

1st Saxophone Eb Alto

Medium-Bounce Tempo
Not on the slow side

Copyright 1944 by BREGMAN, VOCCO and CONN, Inc., 1619 Broadway, New York, N. Y.
International Copyright Secured Made in U.S.A.
All rights reserved, including the right of public performance for profit
Any arrangement or adaptation of this composition without the consent of the owner is an infringement of copyright

SWING SHIFT

1st Saxophone Eb Alto

Composed and

BUCK C

BENNY GOODMAN'S 50 HOT LICKS for CLARINET
EDDIE MILLER'S 50 HOT LICKS for TENOR SAX
ZIGGIE ELMAN'S 50 HOT LICKS for TRUMPET
BENNY CARTER'S 50 HOT LICKS for ALTO SAX
RAY BAUDUC'S 150 PROGRESSIVE DRUM RHYTHMS
MURRAY McEACHERN'S 50 SWING PHRASES for TROMBONE
AL DUFFY'S 50 SWING PHRASES for VIOLIN
SAMMY PRAGER'S 50 SWING PHRASES for PIANO

Price 50c Each

Arranged by
LAYTON

1st Saxophone Eb Alto

HATHAWAY JAZZ SERIES
MIDNIGHT MATINEE
UPTOWN JAZZ
JUMPIN' OFF PLACE
Composed and Arranged by CHARLEY HATHAWAY — Price 75c each

2nd Saxophone Bb Tenor

Medium Bounce Tempo
(Not on the slow side)

- Staff 1: Initial melodic line with a first ending bracket.
- Staff 2: Continuation of the melody with a 'Soli' marking and accents.
- Staff 3: Further melodic development with accents.
- Staff 5: Continuation of the melody.
- Staff 6: Section marker 'B' with a second ending bracket.
- Staff 7: Continuation of the melody.
- Staff 8: Continuation of the melody with a 'Soli' marking and an accent.

Copyright 1944 by BREGMAN, VOCCO and CONN, Inc., 1619 Broadway, New York, N. Y.
International Copyright Secured Made in U.S.A.
All rights reserved, including the right of public performance for profit
Any arrangement or adaptation of this composition without the consent of the owner is an infringement of copyright

SWING SHIFT

Composed and
Arranged by
BUCK C

2nd Saxophone Bb Tenor

The Count Basie Series

BLUE AND SENTIMENTAL

Arranged by
Charlie Hathaway

Decca Record—1965

Price 75c

Arranged by

BUCK CLAYTON

2nd Saxophone B \flat Tenor

The Count Basie Series

DANCE OF THE GREMLINS

Arranged by
Buck Clayton

Price 75c

Edited by
Charley Hathaway

3rd Saxophone Eb Alto

Medium Bounce Tempo
(Not on the slow side)

SWING SHIFT

Composed and
BUCK CL

3rd Saxophone Eb Alto

D

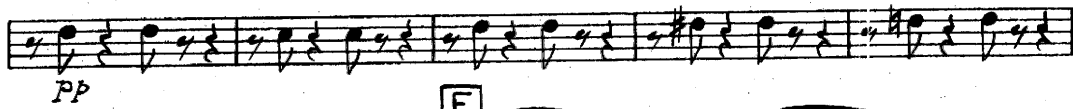

F

THE PIECES O' EIGHT SERIES

Arranged by CHARLEY HATHAWAY for 8 Instruments

MY MOM

LOVE ME OR LEAVE ME

Price 50c each

ROMANCE

Arranged by
AYTON

3rd Saxophone Eb Alto

- Staff 3: Continues the melodic line with slurs and accents.
- Staff 6: Continues the *Soli* section with a first ending bracket.
- Staff 8: Continues the melodic line with slurs.
- Staff 9: Marked with a *Soli* instruction.

The Count Basie Series
BASIE BLUES

Arranged by
Charley Hathaway

Columbia Record—36601

Price 75c

4th Sax. Bb Tenor

Medium-Bounce-Tempo
(Not on the slow side)

SWING SHIFT

Composed
BUCK

4th Sax. Bb Tenor

D

E

F

G

f

pp

p

f

Soli

THE PIECES O' EIGHT SERIES

Arranged by CHARLEY HATHAWAY for 8 Instruments

IT'S A SIN TO TELL A LIE

WHEN A GYPSY MAKES HIS VIOLIN CRY

Price 50c each

AND THE ANGELS SING

and Arranged by
CLAYTON

4th Sax. Bb Tenor

The Count Basic Series
JOHN'S IDEA

Arranged by
Charlie Hathaway

Decca Record—1363

Price 75c

5th Eb Baritone Sax.

Medium Bounce Tempo
(not on the slow side)

Copyright 1944 by BREGMAN, VOCCO and CONN, Inc., 1619 Broadway, New York, N. Y.
International Copyright Secured
All rights reserved, including the right of public performance for profit.
Any arrangement or adaptation of this composition without the consent of the owner is an infringement of copyright

SWING SHIFT

5th Eb Baritone Sax.

Compos
BUCK

The Count Basie Series

IT'S SAND, MAN!

Arranged by Buck Clayton
Edited by Charley Hathaway

Columbia Record No. 36647

Price 75 cents

ed and Arranged by
K CLAYTON

5th Eb Baritone Sax.

The Count Basie Series

BABY, DON'T TELL ON ME

Arranged by
Charlie Hathaway

Vocalion Record—4747

Price 75c

SWING

1st Trumpet in Bb

Medium Bounce Tempo
(Not on the slow side)

Copyright 1944 by BREGMAN, VOCCO and CONN, Inc., 1619 Broadway, New York, N. Y.
International Copyright Secured
All rights reserved, including the right of public performance for profit
Made in U.S.A.
Any arrangement or adaptation of this composition without the consent of the owner is an infringement of copyright

SHIFT

Composed and Arranged by

BUCK CLAYTON

1st Trumpet in Bb

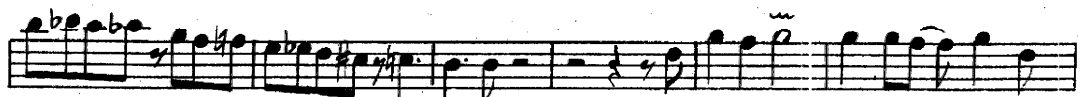

H

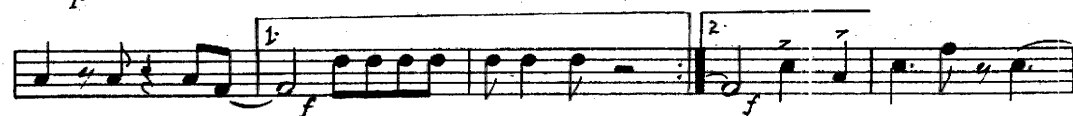

I

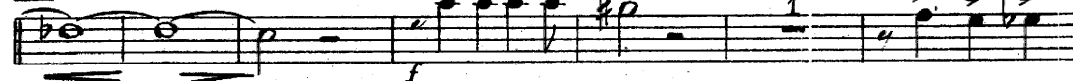

K

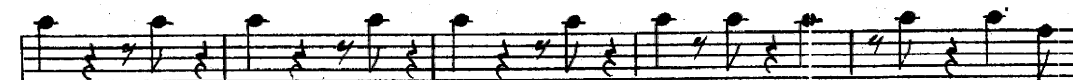
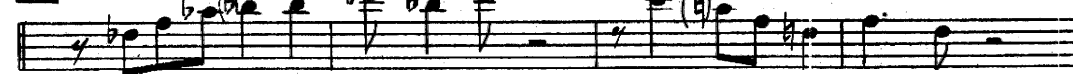

The Count Basie Series
PANASSIE STOMP

Arranged by
Charlie Hathaway

Decca Record—2224

Price 75c

SWING

2nd Trumpet in Bb

Medium Bounce Tempo
(Not on the slow side)

3 SHIFT

Composed and Arranged by
BUCK CLAYTON

2nd Trumpet in Bb

The Count Basie Series

**SENT FOR YOU YESTERDAY
AND HERE YOU COME TODAY**

Arranged by
Charlie Hathaway

Decca Record—1880

Price 75c

SWING

3rd Trumpet in Bb

Medium Bounce Tempo
(Not on the slow side)

Copyright 1944 by BREGMAN, VOCCO and CONN, Inc., 1619 Broadway, New York, N. Y.
International Copyright Secured
All rights reserved, including the right of public performance for profit
Any arrangement or adaptation of this composition without the consent of the owner is an infringement of copyright

SHIFT

Composed and Arranged by

BUCK CLAYTON

3rd Trumpet in B \flat

H

I

J

K

The Count Basie Series

DANCE OF THE GREMLINS

Arranged by
Buck Clayton

Price 75c

Edited by
Charley Hathaway

SWING

1st Trombone

Medium Bounce Tempo
(Not on the slow side)

3 SHIFT

Composed and Arranged by

BUCK CLAYTON

1st Trombone

H

I

K

The Count Basie Series
SWINGIN' THE BLUES

Arranged by
Charlie Hathaway

Decca Record—1880

Price 75c

SWING

2nd Trombone

Medium Bounce Tempo
(Not on the slow side)

Copyright 1944 by BREGMAN, VOCCO and CONN, Inc., 1619 Broadway, New York, N. Y.
International Copyright Secured
All rights reserved, including the right of public performance for profit
Any arrangement or adaptation of this composition without the consent of the owner is an infringement of copyright

SHIFT

Composed and Arranged by

BUCK CLAYTON

2nd Trombone

- Staff 4: Continues the melodic line.
- Staff 6: Continues the melodic line.
- Staff 7: Marked with a box 'K' and includes various accidentals (flats and naturals).
- Staff 8: Continues the melodic line.
- Staff 9: Continues the melodic line.

The Count Basie Series

RED BANK BOOGIE

Arranged by
Buck Clayton

Price 75c

Edited by
Charley Hathaway

SWING

3rd Trombone

Medium Bounce Tempo
(Not on the slow side)

Copyright 1944 by BREGMAN, VOCCO and CONN, Inc., 1619 Broadway, New York, N. Y.
International Copyright Secured
All rights reserved, including the right of public performance for profit
Any arrangement or adaptation of this composition without the consent of the owner is an infringement of copyright.

SHIFT

Composed and Arranged by
BUCK CLAYTON

3rd Trombone

Count Basie Series **ROCKABYE BASIE**

Arranged by
Charlie Hathaway

Vocalion Record—4747

Price 75c

SWING

Bass

Medium Bounce Tempo
(Not on the slow side)

Copyright 1944 by BREGMAN, VOCCO and CONN, Inc., 1619 Broadway, New York, N. Y.
International Copyright Secured
All rights reserved, including the right of public performance for profit
Any arrangement or adaptation of this composition without the consent of the owner is an infringement of copyright

G SHIFT

Composed and Arranged by
BUCK CLAYTON

Bass

The Count Basie Series

RED BANK BOOGIE

Arranged by
Buck Clayton

Price 75c

Edited by
Charley Hathaway

SWING

Guitar

Medium Bounce Tempo
(Not the slow side)

- Staff 1: *f* Gm7, C9, Gm7, C9, G9
- Staff 2: C9, B9dim., B9dim., C9, 5
- Staff 3: B9dim., C9, 1, D7, A, G9, C9, F, Eb7, D7+, D7
- Staff 4: G9, C7, F, 1. F, D7, 2. F, B, Db7
- Staff 5: F, Bbm6, Fdim., F, Db7, F, D7+, G9, C7, D7, G9
- Staff 6: C9, F, Eb7, D7+, D7, G9, C7, F, F, D9+
- Staff 7: C, G9, C7, F, D7, D7+, G9, C7, F
- Staff 8: 1. F, D7, 2. F, D, Db7, F, Db7
- Staff 9: Db7, F, D7+, G9, C9, G9, C7, F, D7, D7+
- Staff 10: G9, C7, F, E, G9, C9, F
- Staff 11: Eb7, D7+, D7, G9, C7, F, 1. F, D7, 2. F, F, Db7
- Staff 12: F, Gm7, Fdim., F, Db7, F, D7+, G9, C9, G9

SHIFT

Composed and Arranged by

BUCK CLAYTON

Guitar

G C⁹ F E^b7 D⁷⁺ D⁷ G⁹ C⁷ F C⁹ F
H C⁹ D^b9 C⁹ C⁹ D^b9 C⁹ 1 D^b9
f C⁹ 1 F E F F E F F E F F F⁹
I B^b7 A⁷ B^b7 B^b7 2 **H** F⁹ B^b9 E^b
mf
 C⁹ C⁹+ F⁹ B^b9 E^b 1. C⁷ 2. E^b
J B^b7 E^b B^b7 E^b C⁹ G^b9
 F⁹ B⁹ B^b9 F⁹ B^b9 E^b C⁹ C⁹+
 F⁹ B^b9 E^b E^b G^b9 **J** F⁹ B^b9
 E^b C⁹ C⁹+ F⁹ B^b9 E^b 1. C⁷ 2. E^b
K B⁷ B⁷ E^b E^b E^b B^b7 B^b7 B^b7
 2 F⁹ B^b9 E^b C⁹ F⁹
 F⁹ B^b9 E^b 2 F⁹ F⁹ B^b9 1 E^b
f

The Count Basie Series
RIFF INTERLUDE

Arranged by
Charlie Hathaway

Columbia Record—35321

Price 75c

SWING

Drums

Medium Bounce Tempo
(not on the Slow Side) solo

SHIFT

Composed and Arranged by
BUCK CLAYTON

Drums

Count Basie Series
ROCKABYE BASIE

Arranged by
Charlie Hathaway

Vocalion Record—4747

Price 75c

1st Violins
Conductor

Medium Bounce Tempo
(Not on the slow side)

A Sax's Unison

B

C Piano Solo

D ENS.

SWING SHIFT

Composer
BUCK

1st Violins 2

Piano Solo

F Tromb. Solo

G ENS.

HOLIDAY FOR STRINGS

Arranged by DAVID ROSE for
STRING ENSEMBLE WITH CONDUCTOR — \$1.00 VIOLIN SOLO WITH PIANO ACCOMPANIMENT — 75c
SCORE ORCHESTRA — 75c

nd Arranged by
CLAYTON

1st Violins 3

H *Tenor Sax. Solo*

f

I *Sax's. Soli*

f

Brass

Brass

Tenor Sax. Solo

Brass

J *(Brass)*

f

Sax's Soli

K *Brass*

p

Dis. Solo

Brass

Sax's Soli

Ens. (Brass)

Sax's

Div.

p *f*

OUR WALTZ

Composed and Arranged by DAVID ROSE

RECORDED BY DAVID ROSE AND HIS ORCHESTRA ON VICTOR RECORD #27853

Piano

Medium Bounce Tempo
(Not on the Slow Side)

Violins & Brass

Copyright 1944 by BREGMAN, VOCCO and CONN, Inc., 1619 Broadway, New York, N. Y.

International Copyright Secured

Made in U.S.A.

All rights reserved, including the right of public performance for profit
Any arrangement or adaptation of this composition without the consent of the owner is an infringement of copyright

SWING

Piano 2

E (Saxes)

Saxes

Tpt.

C Solo

f

1. 2.

MUSIC FOR MODERNS

A SERIES OF ORIGINAL AMERICAN WORKS...

SHIFT

Composed and Arranged by
BUCK CLAYTON

Piano 3

COMPOSED AND ARRANGED FOR ORCHESTRA

by **DAVID ROSE** . . .

Piano 4

F

FOUR-TWENTY, A.M.
DESERTED CITY
DA EASTA TIME
OUR WALTZ

COMPOSITIONS:

ANCIENT ARABIAN CAKE WALK
DANCE OF THE SPANISH ONION
NURSERY WITHOUT RHYME
HOLIDAY FOR STRINGS

PRICE — 75c EACH

Piano 5

Tenor Sax Solo (Break)

MUSIC FOR MODERNS

WRITTEN FOR PIANO BY THE EMINENT COMPOSER-CONDUCTOR
DAVID ROSE

OUR WALTZ
 DA EASTA TIME
 VALSE DE NUIT
 DANCE OF THE SPANISH ONION
 CALIFORNIA MELODIES

Price 60c each

FOUR-TWENTY A.M.
 NURSERY WITHOUT RHYME
 THE SOPRANO'S NIGHTMARE
 ANCIENT ARABIAN CAKE WALK
 HOLIDAY FOR STRINGS

Piano 6

J Sax's Solo

K Brass

Drum Solo

Brass

Sax's

Brass

Sax's

Tutti

f

ARRANGER-AID

A Necessary Reference Guide for all Musicians

Endorsed and recommended by FLETCHER HENDERSON
Includes: CHORD CHART • RANGE CHART • VOICING CHART
Also examples of modern dance orchestra styles used by Benny
Goodman, Glenn Miller, Bob Crosby, Guy Lombardo, Tommy
Dorsey, Jimmy Lunceford, Hal Kemp, Richard Himber, Jan Savitt.

Price 50c

